

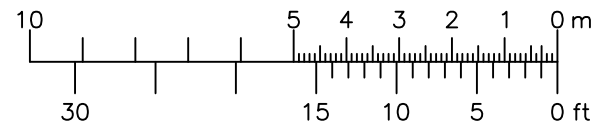

高山劇場新翼 演藝廳 化妝間平面圖 (地庫)
Ko Shan Theatre New Wing Auditorium Dressing Room (B/F)

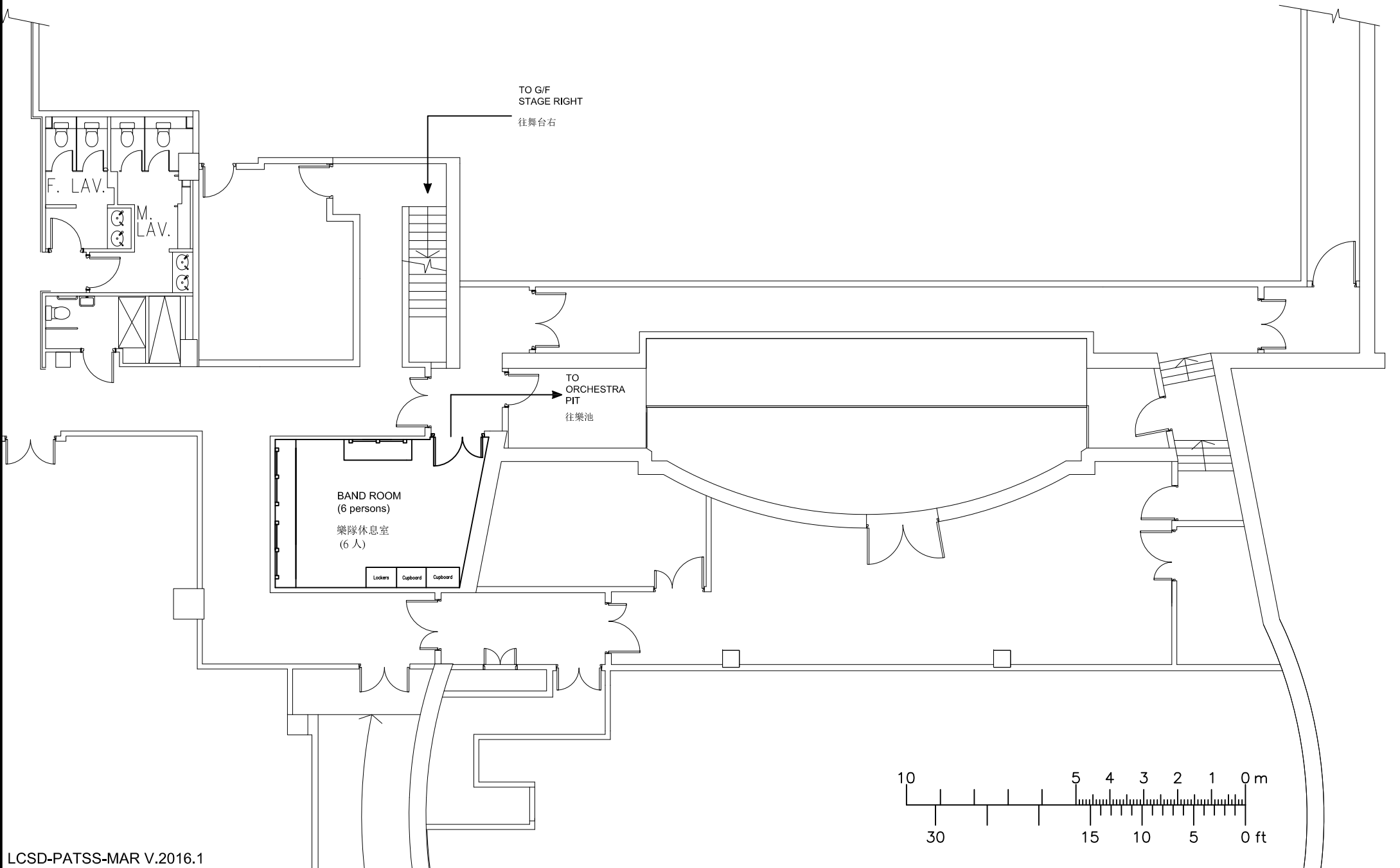



高山劇場新翼 演藝廳 化妝間平面圖 (地下)
 Ko Shan Theatre New Wing Auditorium Dressing Room (G/F)

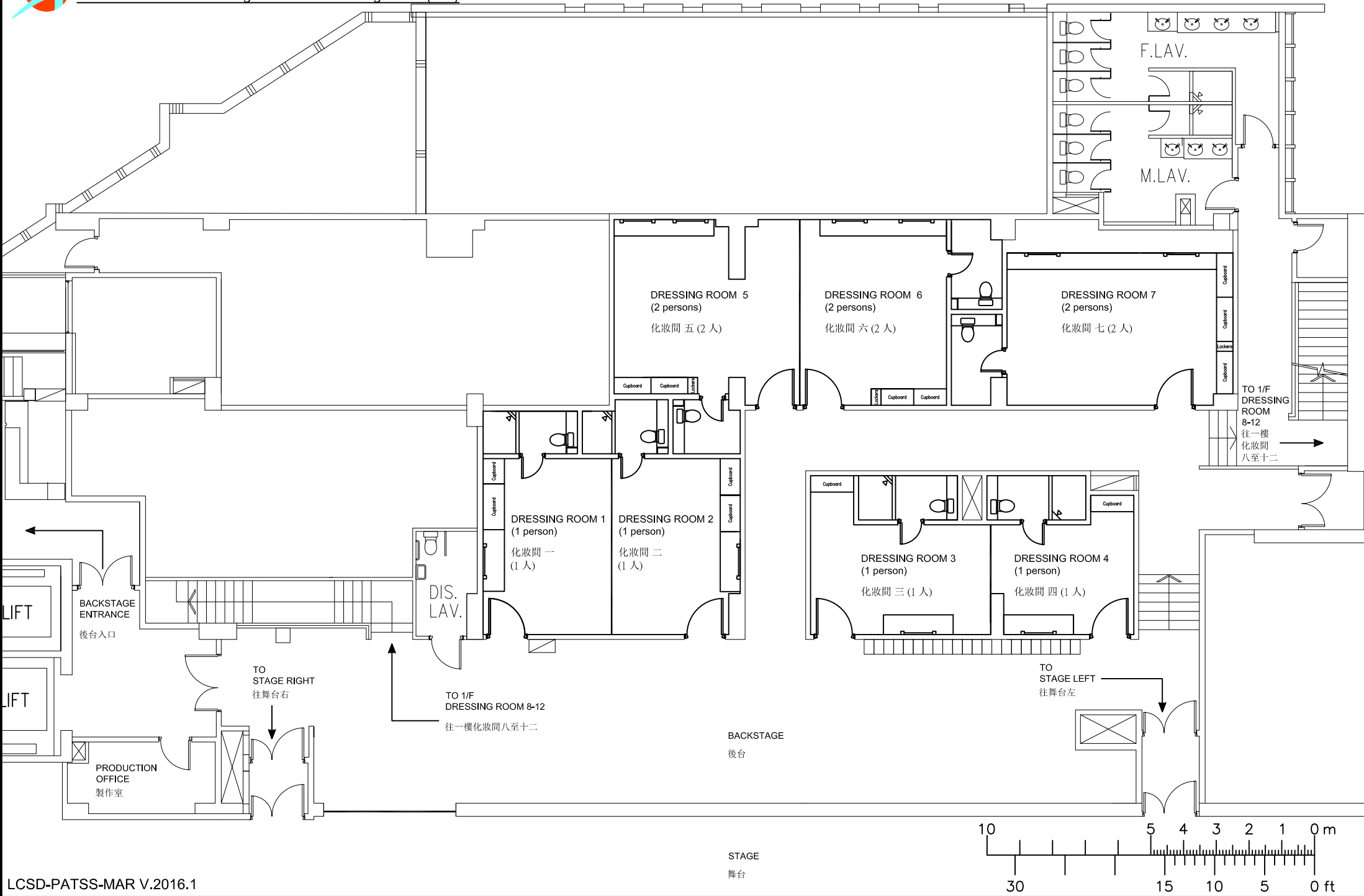



高山劇場新翼 演藝廳 化妝間平面圖 (一樓)

Ko Shan Theatre New Wing Auditorium Dressing Room (1/F)

DRESSING ROOM 8
(6 persons)
化妝間 八
(6 人)

DRESSING ROOM 9
(4 persons)
化妝間 九
(4 人)

Dressing Room 10
(6 persons)
化妝間 十
(6 人)

DRESSING ROOM 11
(10 persons)
化妝間 十一
(10 人)

DRESSING ROOM 12
(8 persons)
化妝間 十二
(8 人)

F.LAV. F.LAV.

M.LAV.

TO G/F
STAGE LEFT,
DRESSING ROOM 1-7
往舞台左及地下化妝間一至七

DIS. LAV.

TO G/F
STAGE RIGHT,
DRESSING ROOM 1-7
往舞台右及
地下化妝間
一至七

Laundry
洗衣房

VOID

LIFT

LIFT

M. LAV.

M.LAV.

F.LAV.

